

Patient report

Bio-Rad DATE: 08/22/2019
D-10 TIME: 04:26 PM
S/N: #DJ4I016123 Software version: 4.30-2
Sample ID: 10583334
Injection date 08/22/2019 03:28 PM
Injection #: 39 Method: HbA1c
Rack #: --- Rack position: 8

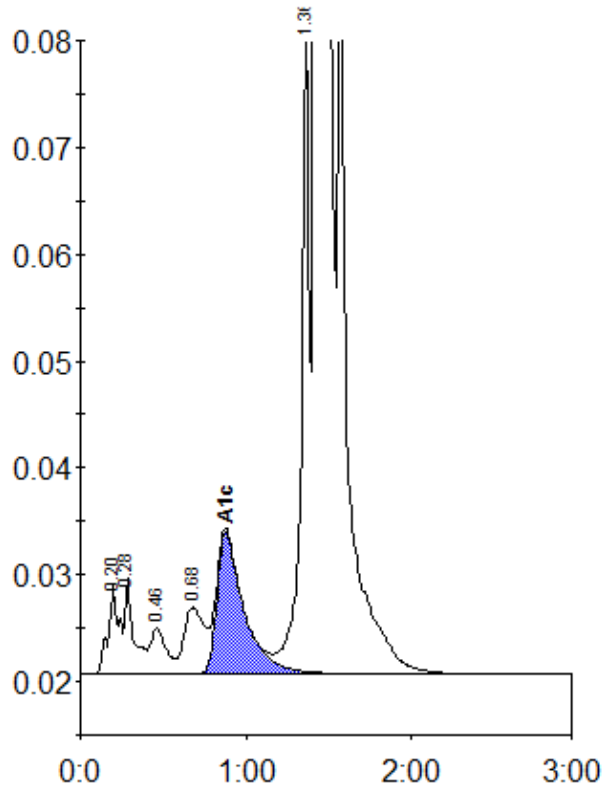

Peak table - ID: 10583334

Peak	R.time	Height	Area	Area %
A1a	0.20	8312	37865	0.9
A1b	0.28	9006	33384	0.8
F	0.46	4332	29371	0.7
LA1c/CHb-1	0.68	6185	53721	1.2
A1c	0.88	13279	149775	4.8
P3	1.36	59187	206481	4.8
A0	1.42	1052429	3800959	88.2
Total Area:		4311556		

Concentration:	%
A1c	4.8